



NIRVAANA

SUPREME STYLISH SPACIOUS

NIRVAANA SOLITAIRE

SUBHASH NAGAR, CHEMBUR

7 3 8 3 8 3 8 4 3 4

NIRVAANA LIFESPACE LLP

SOLITAIRE EXTERNAL AND INTERNAL AMENITIES

- ❖ Designer Entrance Lobby
- ❖ Air Conditioner In Living And Bedroom
- ❖ Hot Water Geyser
- ❖ Led Lights And Ceiling Fan
- ❖ Video Door Phone Security
- ❖ Designer vitrified flooring tile
- ❖ Gypsum Finish ceiling
- ❖ Exhaust fan in kitchen and bathroom.
- ❖ Anodized aluminum sliding windows.
- ❖ POP/Gypsum finished walls with paint.
- ❖ Requisite electric points in living room.
- ❖ Designer Fire retardant Flush door.
- ❖ Jaguar Sanitary Fittings
- ❖ Designer Granite platform with stainless steel sink.



NIRVAANA SOLITAIRE HIGHLIGHTS

- Clear Title MHADA Plot
- G+16 Storey Tower
- Grand Entrance Lobby
- Well Equipped Gymnasium.
- Best In Class Quality Amenities.
- Power Backup In Common Area .
- Air-conditioned Indoor Gaming & Toddler Play Zone.
- Ample Parking Space .
- Elevated Roof top Amenities



NIRVAANA SOLITAIRE



10.90 M WIDE
EXISTING ROAD NO. 8

GROUND FLOOR PLAN

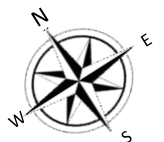

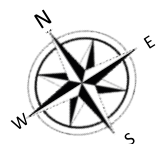

FIRST FLOOR PLAN

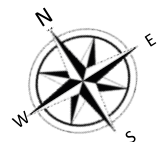

TYPICAL FLOOR PLAN 2ND TO 7TH AND 9TH TO 14TH AND 16TH



8TH FLOOR PLAN(REFUGE FLOOR)



15TH FLOOR PLAN(REFUGE FLOOR)





TERRACE FLOOR AMENITIES

- ❖ Landscape Greenery
- ❖ Open Seating Area
- ❖ Open Amphitheatre
- ❖ Box Cricket Court

AMENITIES



❖ Gazebo

❖ Sand Pit Area

❖ Kids Playing Area

❖ Jogging Track

AMENITIES PROVIDED

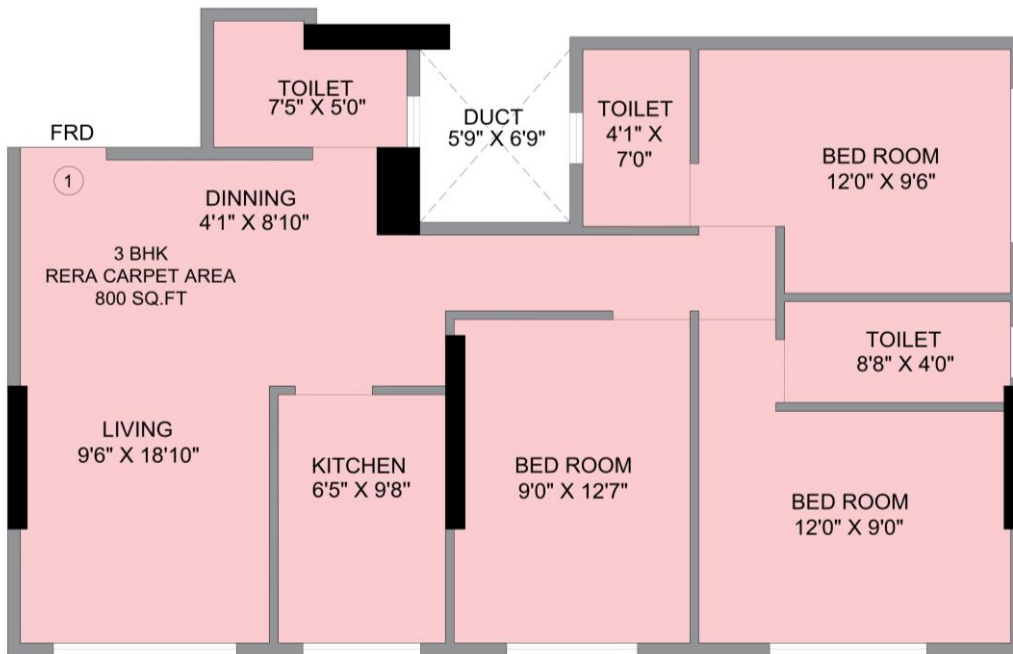

TYPICAL FLOOR ROOM NO.1 - RERA CARPET - 800 SQ.FT			
SR.NO	LIST	SIZE	AREA (SQ.FT)
1	LIVING ROOM	9'6" X 18'10"	178.9
2	DINING	4'1" X 8'10"	36.0
3	KITCHEN	6'5" X 9'8"	62.1
4	TOILET	7'5" X 5'0"	37.1
5	PASSAGE	9'8" X 3'0"	29.0
		2'10" X 6'0"	17.0
6	M.BEDROOM	12'0" X 9'6"	114.0
7	M.TOILET	4'1" X 7'0"	28.6
8	M.BEDROOM	12'0" X 9'0"	108.0
9	M.TOILET	8'8" X 4'0"	34.7
10	BEDROOM	9'0" X 12'7"	113.2
8	DOOR JAM		8.6
9	WALL AREA		32.8
TOTAL			800.0



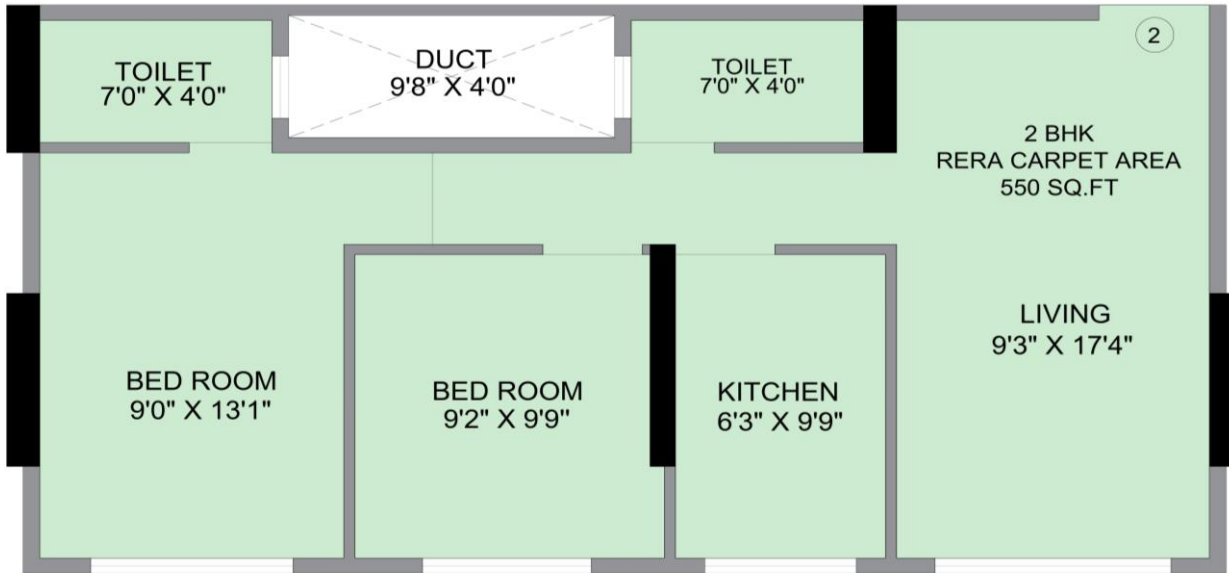

TYPICAL FLOOR ROOM NO.2 - RERA CARPET - 550 SQ.FT			
SR.NO	LIST	SIZE	AREA (SQ.FT)
1	LIVING ROOM	9'3" X 17'4"	160.3
2	KITCHEN	6'3" X 9'9"	60.9
3	TOILET	7'0" X 4'0"	28.0
4	PASSAGE	16'5" X 3'0"	49.3
5	M.BEDROOM	9'0" X 13'1"	117.7
6	M.TOILET	7'0" X 4'0"	28.0
9	BEDROOM	9'2" X 9'9"	89.4
10	DOOR JAM		6.5
11	WALL AREA		10.0
TOTAL			550.0





TYPICAL FLOOR ROOM NO.3 - RERA CARPET - 750 SQ.FT			
SR.NO	LIST	SIZE	AREA (SQ.FT)
1	LIVING ROOM	10'4" X 18'10"	194.5
2	DINING	9'0" X 9'5"	84.8
3	KITCHEN	7'3" X 9'0"	65.3
4	TOILET	5'1" X 6'0"	30.5
5	PASSAGE	5'9" X 3'1"	17.7
6	M.BEDROOM	14'8" X 11'5"	167.5
7	M.TOILET	7'0" X 5'1"	35.6
8	BEDROOM	14'2" X 9'0"	127.5
9	DOOR JAM		6.2
10	WALL AREA		20.5
TOTAL			750



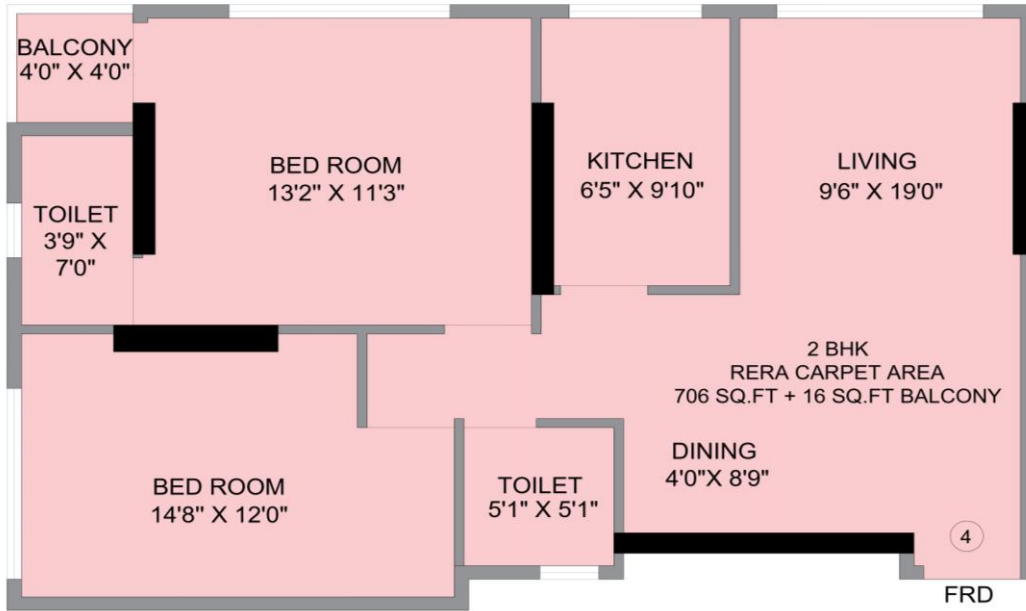

TYPICAL FLOOR ROOM NO.4 - RERA CARPET - 706 SQ.FT + 16 SQ.FT BALCONY			
SR.NO	LIST	SIZE	AREA (SQ.FT)
1	LIVING ROOM	9'6" X 19'	180.5
2	DINING	4'0" X 8'9"	35.0
3	KITCHEN	6'5" X 9'10"	63.1
4	TOILET	5'1" X 5'1"	25.8
5	PASSAGE	5'9" X 3'1"	17.7
		2'9" X 1'5"	3.9
6	M.BEDROOM	13'2" X 11'3"	148.2
7	M.TOILET	3'9" X 7'0"	26.3
8	BEDROOM	14'8" X 12'	176.0
9	DOOR JAM		7.6
10	WALL AREA		21.9
TOTAL			706
11	BALCONY		16.0



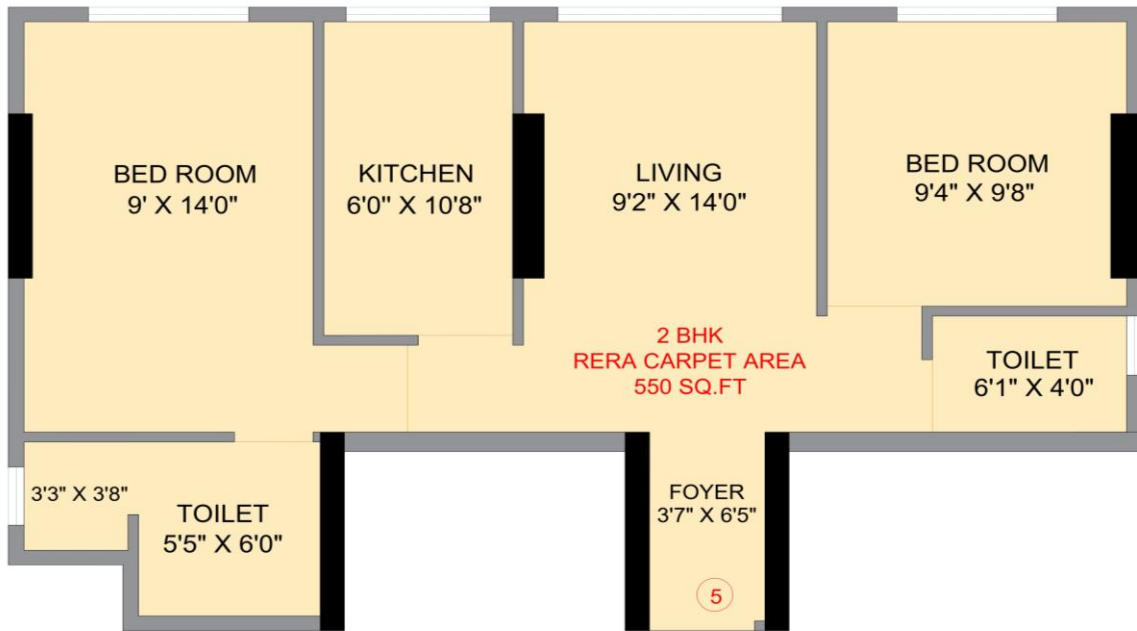

TYPICAL FLOOR ROOM NO.5 - RERA CARPET - 550 SQ.FT			
SR.NO	LIST	SIZE	AREA (SQ.FT)
1	LIVING ROOM	9'2" X 14'0"	128.4
2	KITCHEN	6'0" X 10'8"	64.0
3	TOILET	6'1" X 4'0"	24.3
4	PASSAGE	3'3" X 4'0"	13.0
		6'7" X 3'0"	19.7
5	M.BEDROOM	9'0" X 14'0"	126.0
6	M.TOILET	5'5" X 6'0"	34.0
		3'3" X 3'8"	11.9
9	BEDROOM	9'4" X 9'8"	90.2
10	FOYER	3'7" X 6'5"	23.0
11	DOOR JAM		5.6
12	WALL AREA		9.8
TOTAL			550.0





ARTISTIC IMPRESSION



NIRVAANA SOLITAIRE



SUPREME STYLISH SPACIOUS

Ar. RITESH
THAKUR

ARCHITECT



RCC CONSULTANT



MAHARERA REGISTRATION NUMBER : P51800045989

SITE : Nirvaana Solitaire, Building No.43, Subhash Nagar, Chembur (East), Mumbai – 400071.

REGISTERED ADDRESS : Office No. 1205, Universal Majestic, Near RBK International School, Ghatkopar-Mankhurd Link Road, Chembur, Mumbai - 400043.

Disclaimer clause : This presentation is an artist impression of proposed redevelopment for representational purpose and does not form part of any contractual obligation. Terms and conditions decided in the development agreement will be final and binding upon all parties.