

PROPOSED LAY OUT PLAN OF "KAPISH ENCLAVE" IN KHASRA NO.- 1224/89, 1227/89 IN REVENUE- VILLAGE- HARSULIYA , TEH.- MADHORAJPURA , JAIPUR

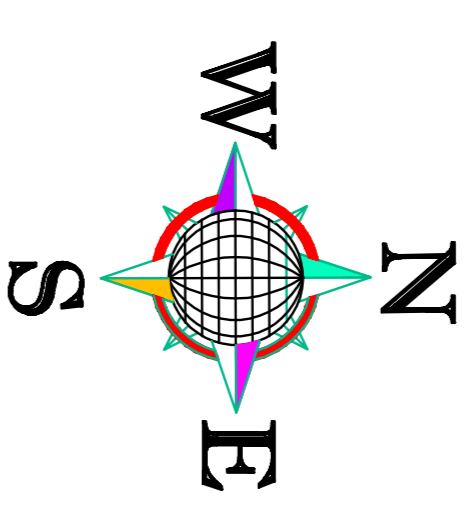

SCALE:-1=750

KHASRA PLAN

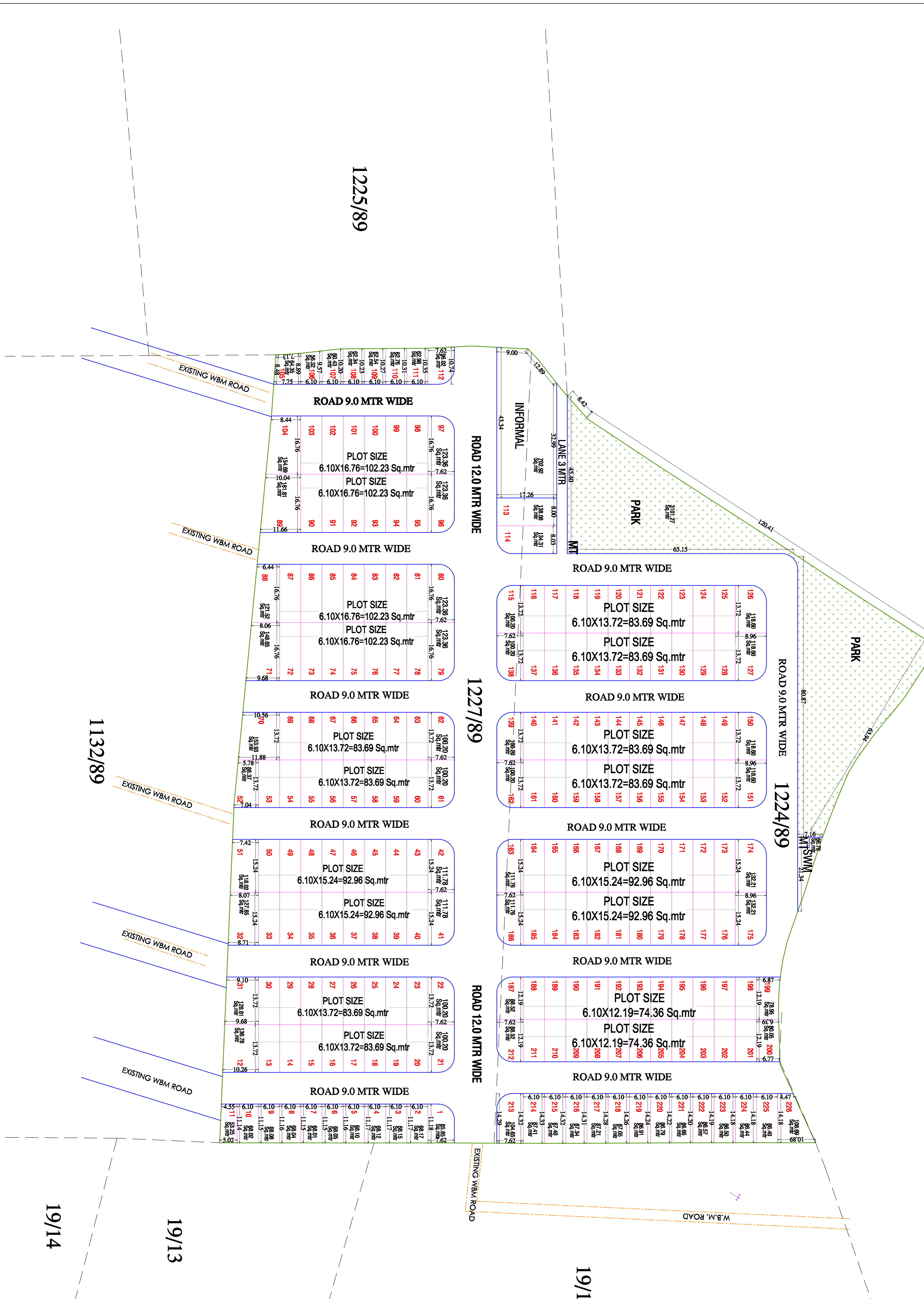
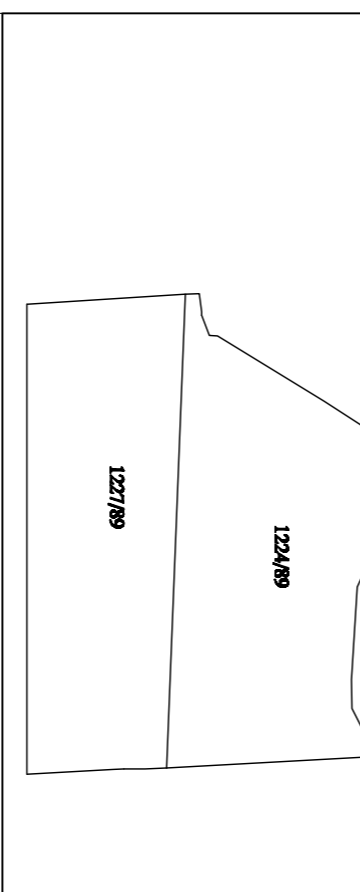

NORTH :-

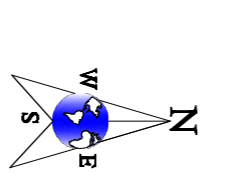

भारत विकास योजना २०२५ को अनुसार वृ उपयोग
आवासीय भूखण्डों की निर्धारण स्थिति :-
१. ग्राम आवासीय भूखण्ड
२. दुर्गर भूखण्ड
३. बाणोच भूखण्ड

AREA ANALYSIS :-

S.No.	LAND USED	AREA IN (SQ.MTR.)	(%)
1.	RESIDENTIAL	20543.17	58.02 %
2.	INFORMAL	702.92	01.98%
3.			
4.	S.W.M.	66.78	00.19 %
5.	M.T.	20.00	00.05 %
6.	PARK	3101.27	08.77%
7.	ROAD	10971.86	30.990%
SCHEME AREA		35406.00	100.00 %

SCHEME NAME :-
"KAPISH ENCLAVE"
AT VILLAGE :-HARSULIYA, TEH. :- MADHORAJPURA, DIST.JAIPUR.

SURVEY BY:-
MULTI MAX SURVEYORS
13, Kuber Complex, Lal Mohl Scheme, Jaipur.
Email:-multimaxsurveyors@gmail.com