



AN ISO 9001:2015; 14001:2015; 45001:2018 CERTIFIED COMPANY

**SIGNATUREGLOBAL HOMES PRIVATE LIMITED | CIN: U70100DL2008PTC176641**

CORP. OFFICE: GROUND FLOOR, TOWER A, SIGNATURE TOWERS, SOUTH CITY 1, GURUGRAM, HARYANA - 122001

REGD. OFFICE: 13TH FLOOR, DR. GOPAL DAS BHAWAN, 28 BARAKHAMBA ROAD, CONNAUGHT PLACE, NEW DELHI - 110001

WWW.SIGNATUREGLOBAL.IN

### LOCATION MAP

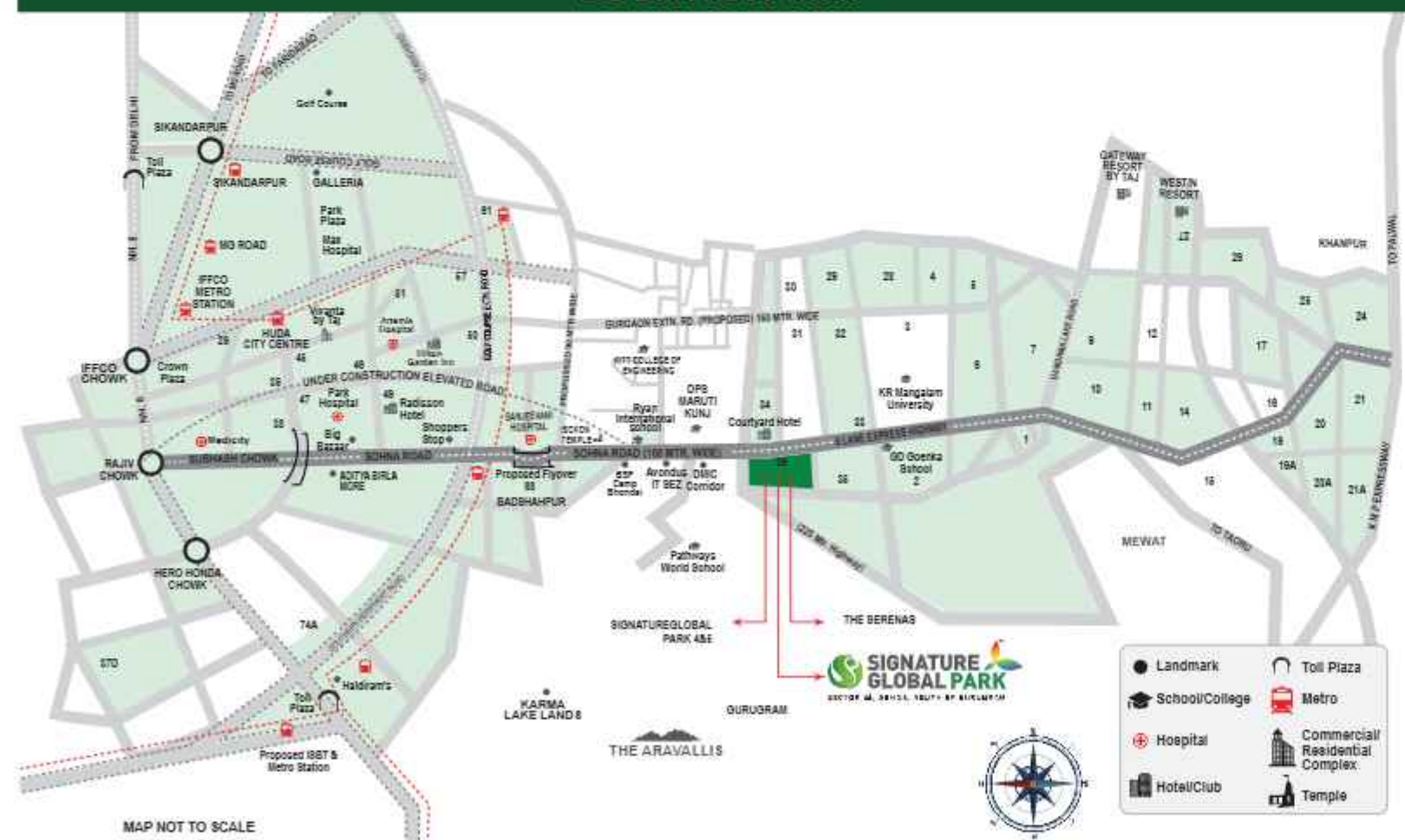

#### RERA REGISTRATION NO.:

SIGNATURE GLOBAL PARK 1: RC/REP/HARERA/GGM/494/226/2021/62 | SIGNATURE GLOBAL PARK 2: RC/REP/HARERA/GGM/423/155/2020/45  
 SIGNATURE GLOBAL PARK 2(PHASE-II): RC/REP/HARERA/GGM/474/206/2021/42 | SIGNATURE GLOBAL PARK 3: RC/REP/HARERA/GGM/424/156/2020/40  
 SIGNATURE GLOBAL PARK 3(PHASE-II): RC/REP/HARERA/GGM/496/228/2021/64 | SIGNATURE GLOBAL PARK III EXT.: RC/REP/HARERA/GGM/438/170/2021/06  
 SIGNATURE GLOBAL PARK III EXT.: (PHASE-II): RC/REP/HARERA/GGM/495/227/2021/63

RERA REGISTRATION NO.  
 CAN BE FOUND/SEEN AT THE BACK PAGE  
 (www.haryanarera.gov.in)

# IN THE LAP OF LUXURY

AT THE FOOTSTEPS OF THE ARAVALLIS.



SECTOR 36, SOHNA, SOUTH OF GURUGRAM

ELEVATE AND REJUVENATE



DEDICATED LIFTS FOR STILT + 4 FLOORS



DEDICATED CAR PARKING



JOGGING TRACK



KID'S PLAY AREA



YOGA AND MEDITATION LAWN



BADMINTON COURT



HALF BASKETBALL COURT



SWIMMING POOL



# SIGNATURE GLOBAL PARK

SECTOR 36, SOHNA, SOUTH OF GURUGRAM

ELEVATE AND REJUVENATE

INDEPENDENT  
FLOORS  
FOR THE  
INDEPENDENT  
YOU

DESIGNED BY PADMABHUSHAN ARCHITECT HAFEEZ CONTRACTOR



It's a haven set in the heart of nature. It is where old majestic hills surround your modern home. Away from sooty pollution of the city, the pristine settings take you to the pinnacle of blissful living. Signature Global Park is designed to entice you with exquisite architecture and exclusive location. A perfect blend of beauty and comfort, the premium floors truly redefine fine living as a fine art. Here, modern amenities blend seamlessly with nature. And the charming landscape promises a sumptuous indulgence. It is definitely the choice of today for a joyous tomorrow.

If you're a nature lover who prefers to return home to a calm neighborhood and a fresher environment, you will find living in South of Gurugram a lot more invigorating than living in Gurugram because:

- South of Gurugram is home to Damdama Lake; one of Haryana's largest natural lakes.
- South of Gurugram is flanked by the Aravalli Mountains; one of the world's oldest mountain ranges and an environmentally protected zone.
- South of Gurugram is popular for its hot sulphur springs known for their medicinal properties. The springs are located at the foot of a rock and are capped by a dome believed to have been built in the 14<sup>th</sup> century, though they are also believed to date back to the times of the Pandavas.
- It will always have a green cover of more than 2600 acres.

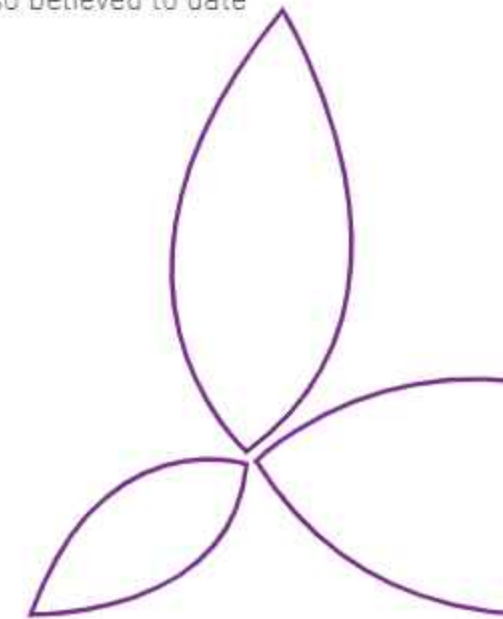

# AMENITIES



DEDICATED LIFTS FOR STILT+4 FLOORS



DEDICATED CAR PARKING



JOGGING TRACK



TODDLERS' PLAY AREA



OUTDOOR GYM



MULTIPURPOSE LAWN



YOGA AND MEDITATION LAWN



SCULPTURE COURT



BADMINTON COURT



HALF BASKETBALL COURT



GAZEBO



AMPHITHEATRE



SWIMMING POOL



# SITE PLAN



TOWARDS GURGOAN >>>>

12M SERVICE ROAD

3.8M GREEN BELT

15M ROAD WIDENING

30M EXISTING ROAD

<<<< TOWARDS SOHNA

## LEGEND:

- 1 ENTRANCE GATE COMPLEX
- 2 WATER CASCADE
- 3 PALM AVENUE
- 4 ACCENT PAVING
- 5 LINEAR WATER FEATURE WITH DECORATIVE COLUMNS
- 6 PATHWAY ALONG ROAD
- 7 WALKWAY THROUGH DECORATIVE COLUMNS
- 8 OPEN AIR THEATRE WITH SITTING UNDER TRELLIS
- 9 PERFORMANCE STAGE
- 10 CLASSICAL THEMED GARDEN PAVILION IN SCULPTURE GARDEN
- 11 PATHWAY ALONG GREEN
- 12 HALF BASKETBALL COURT
- 13 OUTDOOR SITTING WITH DECORATIVE URNS
- 14 TRAFFIC ROTARY WITH DECORATIVE WATER FEATURE
- 15 CLUB DROP-OFF WITH ACCENT PAVING
- 16 GARDEN ENTRY THROUGH TRELLIS
- 17 MULTIPURPOSE CENTRAL LAWN
- 18 SITTING UNDER TRELLIS
- 19 SCULPTURE COURT
- 20 CLASSICAL THEMED MAIN SWIMMING POOL
- 21 POOL DECK
- 22 FLOATING GARDEN PAVILION
- 23 DECK LOUNGERS UNDER TRELLIS
- 24 CLASSICAL THEMED KIDS' POOL
- 25 DECORATIVE STONE SPOUTS
- 26 BADMINTON COURT
- 27 COMMUNITY PARTY LAWN
- 28 FLYING BEAM WITH DECORATIVE URNS IN PARTERRE GARDEN
- 29 WALKWAY THROUGH PORTALS
- 30 YOGA MEDITATION LAWN
- 31 REFLEXOLOGY PATH
- 32 GARDEN PAVILIONS
- 33 KIDS' PLAY AREA
- 34 OUTDOOR GYM
- 35 SKATING RINK

NOTE: ALL ABOVE AMENITIES ARE COMMON FOR SIGNATURE GLOBAL PARK 1, 2 AND 3

**LEGEND: HARD LANDSCAPE:**

LEGEND	DESCRIPTION
	PATHWAY/ JOGGING TRACK
	STEPPING STONES
	SCULPTURE
	ENTRY/ EXIT POINTS

**SOFT LANDSCAPE:**

LEGEND	DESCRIPTION
	PLANTING BED/ PLANTER
	LAWN
	ORNAMENTAL FOLIAGE/ FLOWERING TREES
	ORNAMENTAL PALM TREES



\*FOR UNITS AVAILABILITY CHECK OUR WEBSITE: [WWW.SIGNATUREGLOBAL.IN/SIGNATUREGLOBAL.PARK.PHP](http://WWW.SIGNATUREGLOBAL.IN/SIGNATUREGLOBAL.PARK.PHP)

# SALES BLOCK PLAN

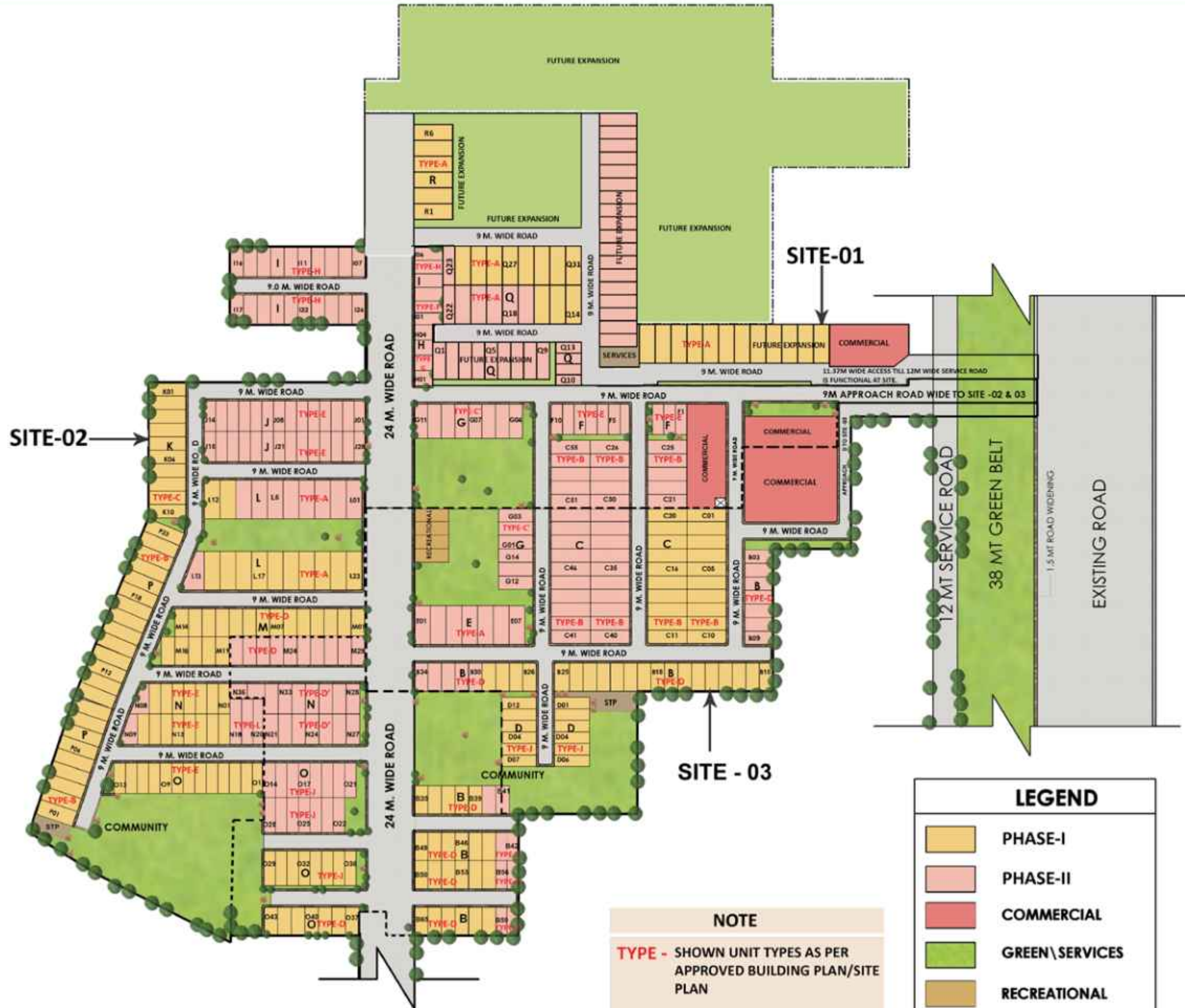

SG PARK: 1, 2, 2(PHASE-II), 3(PHASE-II)



TYPE-A (3BHK + 3 TOILET)

SG PARK: 2,3, 2(PHASE-II), 3(PHASE-II)



TYPE-B (3BHK + 2 TOILET)

**SG PARK: 2(PHASE-II)**



**TYPE-L (3BHK + 2 TOILET)**

**SG PARK: 2**



**TYPE-C (2 BHK + STUDY + 2 TOILETS)**

SG PARK: 2(PHASE-II), 3(PHASE-II)

SG PARK: 2, 3, 3(PHASE-II), III EXTN., III EXTN.(PHASE-II)



TYPE-C' (2BHK + 2 TOILET)

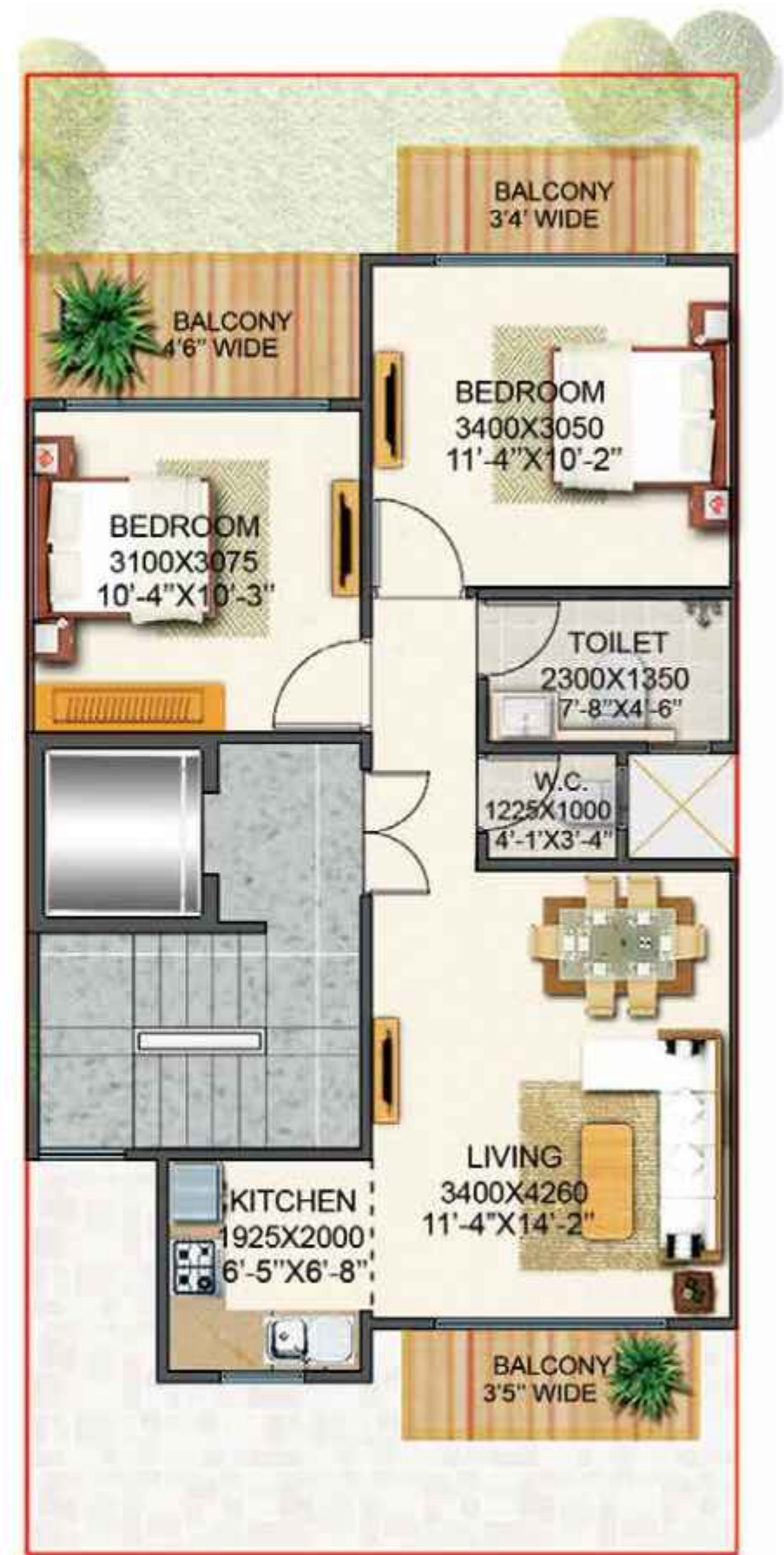

TYPE-D (2BHK + 1 TOILETS + WC)

SG PARK: III EXTN. (PHASE II)



TYPE-D' (2BHK + 2 TOILETS)

SG PARK: 2, 2 (PHASE-II)

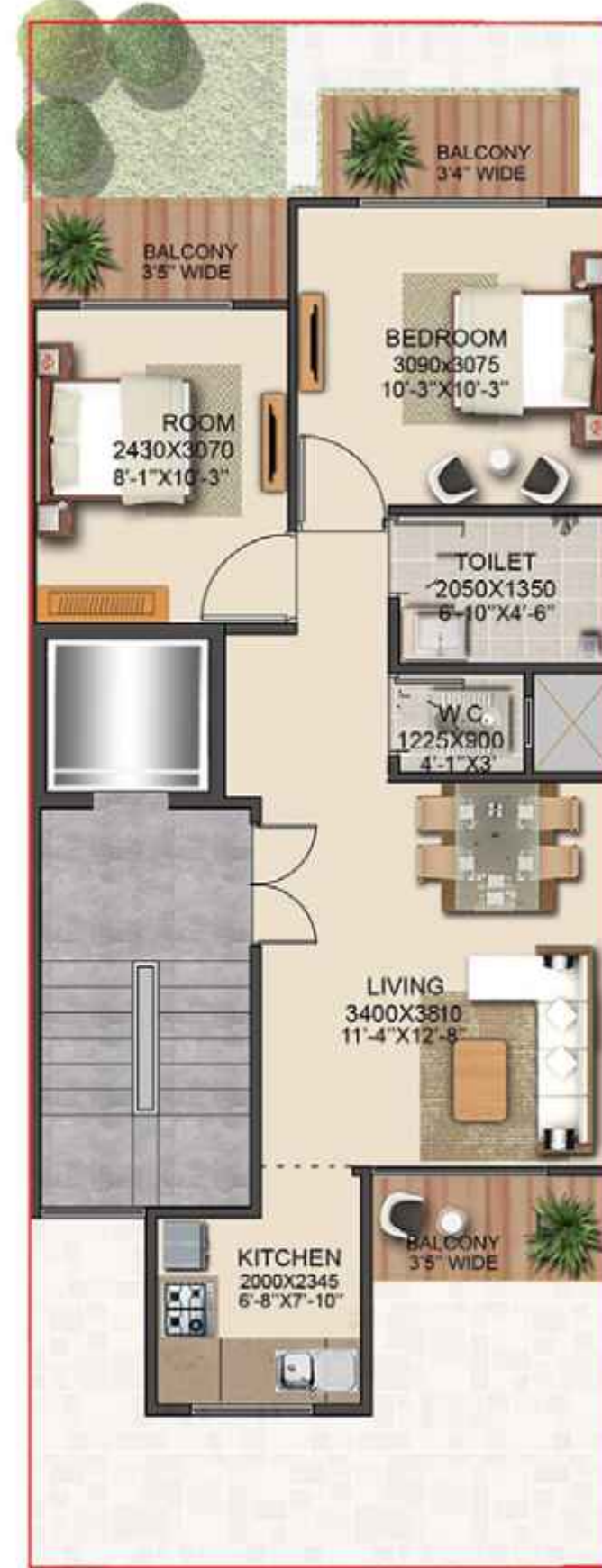

TYPE-E (2BHK + 1 TOILETS + WC)



TYPE-G (2BHK + 1 TOILET & WC)

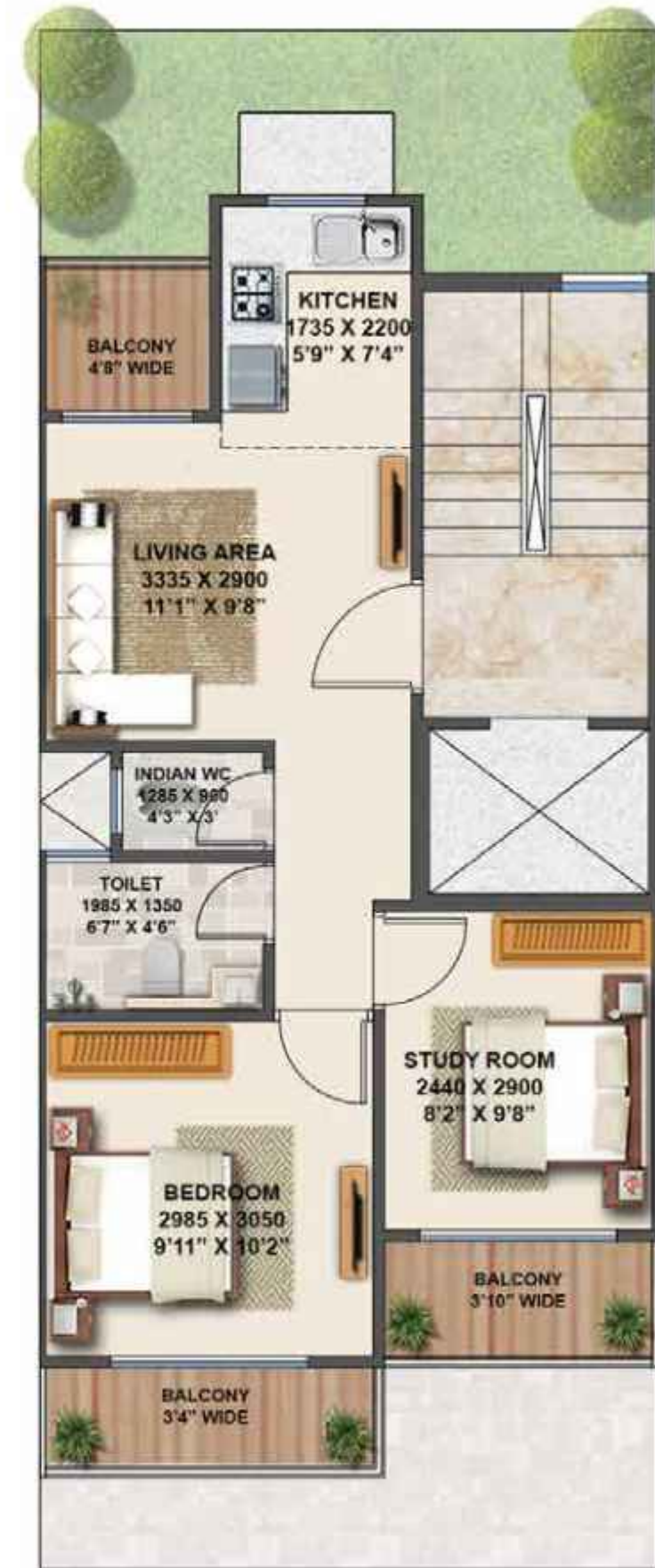

TYPE-J' (2BHK + 1 TOILETS + WC)

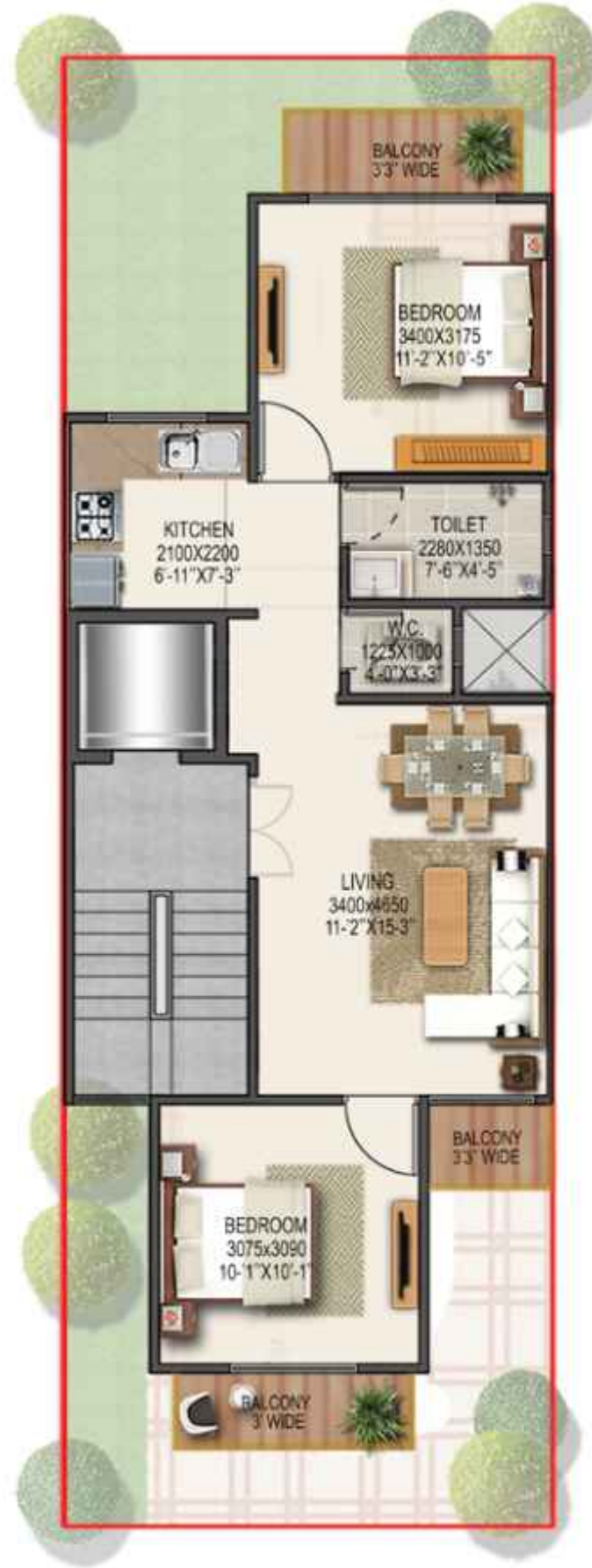

TYPE-J (2 BHK + 1 TOILETS + WC)

TIME LINKED PAYMENT PLAN

S. NO.	PARTICULARS	(%)
1	At the time of submission of form or Clearance of Cheque (whichever is earlier)	9% of total price
2	On allotment or 60 days from submission of application (whichever is earlier)	16% of total price Simultaneously to the execution and registration of agreement of sale.
3	Within 8 months from Date of booking or clearance of cheque (whichever is earlier)	25% of total price
4	Within 14 months from Date of booking or clearance of cheque (whichever is earlier)	25% of total price
5	Within 20 months from Date of booking or clearance of cheque (whichever is earlier)	20% of total price
6	On Offer of Possession	5% of total price + Possession Charges/Other Charges (if any) as applicable

Note: The taxes as applicable would be payable at each stage. Applicant/Allottee shall be liable to execute and get registered the Agreement of Sale/Builder Buyer Agreement/BBA as well as to pay the scheduled amount within the timelines mentioned in provisional allotment letter. In case of failure to pay as per payment plan or within the timelines mentioned in provisional allotment letter, Applicant/Allottee shall be liable to pay interest as provided in Rule 15 of the Haryana Real Estate Regulatory Authority. The Payment Plan/Schedule may be prepared if the Occupation/Part Occupation Certificate/Completion Certificate/Part Completion Certificate (OC/CC/Part OC/Part CC) as applicable is received or construction is completed before the scheduled possession period.

SCHEDULE OF PAYMENT (SIGNATURE GLOBAL PARK 2&3)

TIME LINKED PAYMENT PLAN

S. NO.	PARTICULARS	(%)
1	At the time of submission of application form or Clearance of cheque (which ever is earlier)	10% of Total Price*
2	On allotment or 30 days from submission of application (whichever is earlier)	15% of Total Price* Simultaneously to the execution and registration of agreement of sale
3	Within 6 Months from the Date of Booking or Clearance of Cheque (which ever is earlier)	20% of Total Price*
4	Within 9 Months from the Date of Booking or Clearance of Cheque (which ever is earlier)	20% of Total Price*
5	Within 12 Months from the Date of Booking or Clearance of Cheque (which ever is earlier)	20% of Total Price*
6	On Offer of Possession	15% of Total Price* + Other components of the total price as applicable

Note: The taxes as applicable would be payable at each stage. Applicant/Allottee shall be liable to execute and get registered the Agreement of Sale/Builder Buyer Agreement/BBA as well as to pay the scheduled amount within the timelines mentioned in provisional allotment letter. In case of failure to pay as per payment plan or within the timelines mentioned in provisional allotment letter, Applicant/Allottee shall be liable to pay interest as provided in Rule 15 of the Haryana Real Estate Regulatory Authority. The Payment Plan/Schedule may be prepared if the Occupation/Part Occupation Certificate/Completion Certificate/Part Completion Certificate (OC/CC/Part OC/Part CC) as applicable is received or construction is completed before the scheduled possession period.

## SG PARK: III EXTN. (PHASE I)

### TIME LINKED PAYMENT PLAN

S. NO.	PARTICULARS	(%)
1	At the time of submission of application form	10% of Total Price*
2	On allotment or 30 days from submission of application (whichever is earlier)	15% of Total Price* Simultaneously to the execution and registration of agreement of sale
3	Within 4 Months from the Date of Booking	17.5% of Total Price*
4	Within 8 Months from the Date of Booking	17.5% of Total Price*
5	Within 12 Months from the Date of Booking	17.5% of Total Price*
6	Within 16 Months from the Date of Booking	17.5% of Total Price*
7	On Offer of Possession	5% of Total Price* + Possession charges/ Other charges as applicable

Note: The taxes as applicable would be payable at each stage. Applicant/ allottee shall be liable to execute and get registered the Agreement of Sale/Builder Buyer Agreement/BBA as well as to pay the scheduled amount within the timelines mentioned in provisional allotment letter. In case of failure to pay as per payment plan or within the timelines mentioned in provisional allotment letter, Applicant/ allottee shall be liable to pay interest as provided in Rule 15 of the Haryana Real Estate Regulatory Authority. The Payment Plan/Schedule may be prepared if the Occupation/Part Occupation Certificate/Completion Certificate/Part Completion Certificate (OC/CC/Part OC/Part CC) as applicable is received or construction is completed before the scheduled possession period.

## SG PARK: 2(PHASE II), 3(PHASE II), III EXTN.(PHASE II)

### TIME LINKED PAYMENT PLAN

S. NO.	PARTICULARS	(%)
1	At the time of submission of application form Or Clearance of Cheque (Whichever is earlier)	9% of Total Price*
2	On allotment or 60 days from submission of application (whichever is earlier)	16% of Total Price* (Simultaneously to registration of BBA)
3	Within 8 Months from the Date of Booking or Clearance of Cheque (whichever is earlier)	25% of Total Price*
4	Within 14 Months from the Date of Booking or Clearance of Cheque (whichever is earlier)	25% of Total Price*
5	Within 20 Months from the Date of Booking or Clearance of Cheque (whichever is earlier)	20% of Total Price*
6	On Offer of Possession	5% of Total Price* + Possession charges/ Other Charges (if any) as applicable

Note: The taxes as applicable would be payable at each stage. Applicant/ allottee shall be liable to execute and get registered the Agreement of Sale/Builder Buyer Agreement/BBA as well as to pay the scheduled amount within the timelines mentioned in provisional allotment letter. In case of failure to pay as per payment plan or within the timelines mentioned in provisional allotment letter, Applicant/ allottee shall be liable to pay interest as provided in Rule 15 of the Haryana Real Estate Regulatory Authority. The Payment Plan/Schedule may be prepared if the Occupation/Part Occupation Certificate/Completion Certificate/Part Completion Certificate (OC/CC/Part OC/Part CC) as applicable is received or construction is completed before the scheduled possession period.



Well Ventilated Independent Floors with abundant natural light



Exclusive Kids' Play Area



State of the art, contemporary construction and architecture



SIGNATURE  
GLOBAL PARK

# SPECIFICATIONS

## DRAWING / DINING ROOM



FLOOR  
VITRIFIED TILES



CEILING  
OIL BOUND DISTEMPER



WALL  
OIL BOUND DISTEMPER

## BALCONIES



FLOOR  
ANTI-SKID / MATT  
FINISH CERAMIC TILES



RAILING  
MS RAILING WITH  
ENAMEL PAINT FINISH

## BEDROOM



FLOOR  
VITRIFIED TILES



CEILING  
OIL BOUND DISTEMPER



WALL  
OIL BOUND DISTEMPER

## TERRACE



BRICKBAT COBBA OR  
WATER PROOFING TREATMENT

## KITCHEN



FLOOR  
VITRIFIED /  
CERAMIC TILES



WALL / CEILING  
OIL BOUND DISTEMPER



DADO  
CERAMIC TILES 600MM  
ABOVE COUNTER



COUNTER TOP  
GRANITE STONE



FITTINGS & FIXTURES  
ISI MARKED CP FITTINGS  
& SS SINK

## TOILET & BATH



FLOOR  
ANTI-SKID  
CERAMIC TILES



WALL  
CERAMIC TILES TILL  
4FEET / 7-0 FEET



CEILING  
GRID FALSE CEILING



FITTINGS & FIXTURES ISI MARKED  
CP FITTINGS, WC & WASHBASIN

Note : Flooring in mix design of marble, granite and tile. Accordingly, variations in shade and/ or size and/ or colour and/ or design of the tiles, motifs, mica etc may occur.

## DOORS & WINDOWS



INTERNAL DOOR FRAMES  
HARD WOOD / RED MERANDI



INTERNAL DOOR SHUTTERS  
BOTH SIDE LAMINATED DOORS  
WITH PAINTED FINISH ON BOTH SIDE



EXTERNAL DOORS & WINDOWS  
UPVC/ALUMINIUM POWDER COATED

## ELECTRICAL

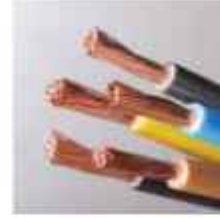

WIRING  
COPPER ELECTRICAL WIRING  
THROUGHOUT IN CONCEALED  
CONDUIT FOR LIGHT POINTS



SWITCHES / SOCKET  
ISI MARKED SWITCHES  
& SOCKETS

## EXTERNAL DEVELOPMENT



INTERNAL ROADS  
INTERLOCKING BLOCKS/  
TREMIX CONCRETE ROAD



BOUNDARY WALL  
RCC / BRICK WALL  
WITH PLASTER &  
EXTERNAL WEATHER  
PROOF PAINT FINISH



EXTERNAL PAINT  
WEATHER PROOF TEXTURE  
PAINT IN BUILDINGS

## STRUCTURE



EARTHQUAKE RESISTANT  
RCC FRAMED STRUCTURE  
AS PER SEISMIC ZONE

## BEST BRANDS FOR THE BEST EXPERIENCE





























All products, names, logos, brands, trademarks are properties of their respective owners. Product of other companies may also be used. However, priority will be given to the aforesaid brands/companies.

# RESIDENTIAL PROJECTS

 <p><b>SOLERA</b> SECTOR 107, GURUGRAM</p> <p>HRERA: 09 OF 2017 DATED 30.06.2017</p>	 <p><b>SYNERA</b> SECTOR 81, GURUGRAM</p> <p>HRERA: 10 OF 2017 DATED 30.06.2017</p>	 <p><b>ANDOUR</b> HEIGHTS SECTOR 71, GURUGRAM</p> <p>HRERA: 12 OF 2017 DATED 03.07.2017</p>	 <p><b>GRANDIVA</b> EXPRESSWAY TO HAPPINESS SECTOR 103, GURUGRAM</p> <p>HRERA: 13 OF 2017 DATED 03.07.2017</p>
 <p><b>ORCHARD AVENUE</b> THE HUB OF LIFE IN YOUR SECTOR 81, GURUGRAM</p> <p>HRERA: 11 OF 2017 DATED 30.06.2017</p>	 <p><b>THE ROSELIA</b> SECTOR 80A, NEW GURUGRAM</p> <p>HRERA: 05 OF 2017 DATED 20.06.2017</p>	 <p><b>THE ROSELIA 2</b> SECTOR 80A, NEW GURUGRAM</p> <p>HRERA: 18 OF 2018 DATED 12.10.2018</p>	 <p><b>THE SERENAS</b> SECTOR 26 SONHA, GURUGRAM, HARYANA</p> <p>HRERA: 02 OF 2017 DATED 19.06.2017</p>
 <p><b>SOLERA 2</b> SECTOR 107, DWARKA, DOPPELSHAMY GURUGRAM</p> <p>HRERA: 04 OF 2017 DATED 20.06.2017</p>	 <p><b>SUNRISE</b> THE PREMIUM FLORIES BY SIGNATURE GLOBAL SECTOR 33, KARNAL</p> <p>HRERA: 269 OF 2017 DATED 09.10.2017</p>	 <p><b>SIGNATURE GLOBAL CITY</b> SECTOR 28 A, KARNAL</p> <p>HRERA: PKL-KNL-27-2018; DATED: 20.07.2018</p>	 <p><b>THE MILLENNIA</b> SECTOR 37D GURUGRAM</p> <p>HRERA: 03 OF 2017 DATED 20.06.2017</p>
 <p><b>THE MILLENNIA II</b> SECTOR 37D GURUGRAM</p> <p>RERA NO.: RC/REP/HARERA/GGM/343/75/2019/37</p>	 <p><b>SIGNATURE GLOBAL PARK 2&amp;3</b> SECTOR 34, SONHA, SOUTH OF GURUGRAM</p> <p>RERA NO.: RC/REP/HARERA/GGM/423/155/2020/45 RC/REP/HARERA/GGM/424/156/2020/40</p>	 <p><b>ORCHARD AVENUE UPSCALE</b> SECTOR 81, GURUGRAM</p> <p>RERA NO.: RC/REP/HARERA/GGM/357/89/2019/51</p>	 <p><b>SIGNATURE GLOBAL ASPIRE</b> SECTOR 31, GURUGRAM</p> <p>RERA NO.: RC/REP/HARERA/GGM/375/107/2019/69</p>
 <p><b>SIGNATURE GLOBAL PRIME</b> SECTOR 63A, GURUGRAM</p> <p>RERA NO.: RC/REP/HARERA/GGM/374/106/2019/68</p>	 <p><b>SIGNATURE GLOBAL PROXIMA</b> SECTOR 30, GURUGRAM</p> <p>RERA NO.: RC/REP/HARERA/GGM/383/115/2019/77</p>	 <p><b>SIGNATURE GLOBAL PROXIMA</b> SECTOR 30, GURUGRAM</p> <p>RERA NO.: RC/REP/HARERA/GGM/386/118/2020/02</p>	 <p><b>GOLF GREENS 79</b> SECTOR 79, GURUGRAM</p> <p>RERA NO.: RC/REP/HARERA/GGM/399/131/2020/15</p>
 <p><b>SIGNATURE GLOBAL PARK 4&amp;5</b> SECTOR 36, SONHA, SOUTH OF GURUGRAM</p> <p>RERA NO.: RC/REP/HARERA/GGM/413/145/2020/29 RC/REP/HARERA/GGM/414/146/2020/30</p>	 <p><b>THE MILLENNIA III</b> SECTOR 37D GURUGRAM BETTER THAN THE BEST</p> <p>RERA NO.: RC/REP/HARERA/GGM/425/157/2020/41</p>	 <p><b>SIGNATURE GLOBAL SUPERBIA</b> RERA NO.: RC/REP/HARERA/GGM/426/158/2020/42</p>	 <p><b>SIGNATURE GLOBAL CITY 37D</b> SECTOR 37D, GURUGRAM</p> <p>RERA NO.: RC/REP/HARERA/GGM/462/194/2021/30 RC/REP/HARERA/GGM/463/195/2021/31</p>
 <p><b>SIGNATURE GLOBAL CITY 81</b> SECTOR 81, GURUGRAM</p> <p>RERA NO.: RC/REP/HARERA/GGM/477/209/2021/45 RC/REP/HARERA/GGM/478/210/2021/46</p>	 <p><b>SIGNATURE GLOBAL CITY 92</b> SECTOR 92, GURUGRAM</p> <p>RERA NO.: RC/REP/HARERA/GGM/470/202/2021/38 RC/REP/HARERA/GGM/471/203/2021/39</p>	 <p><b>THE MILLENNIA IV</b> SECTOR 37D GURUGRAM</p> <p>RERA NO.: RC/REP/HARERA/GGM/518/250/2021/86</p>	

Details of this projects can be found/viewed at <https://haryanarera.gov.in>

# COMMERCIAL COMPLEXES

 <p><b>SIGNUM 107</b> THE RETAIL HUB SECTOR 107, GURUGRAM</p> <p>HRERA: 09 OF 2017 DATED 30.06.2017</p>	 <p><b>SIGNUM 81</b> THE RETAIL HUB SECTOR 81, GURUGRAM</p> <p>HRERA: 10 OF 2017 DATED 30.06.2017</p>	 <p><b>SIGNUM 71</b> THE RETAIL HUB SECTOR 71, GURUGRAM</p> <p>HRERA: 12 OF 2017 DATED 03.07.2017</p>	 <p><b>SIGNUM 103</b> THE RETAIL HUB SECTOR 103, GURUGRAM</p> <p>HRERA: 13 OF 2017 DATED 03.07.2017</p>
 <p><b>SIGNUM 93</b> THE RETAIL HUB SECTOR 93, GURUGRAM</p> <p>HRERA: 11 OF 2017 DATED 30.06.2017</p>	 <p><b>SIGNUM 95A</b> THE RETAIL HUB SECTOR 95A, GURUGRAM</p> <p>HRERA: 05 OF 2017 DATED 20.06.2017</p>	 <p><b>SIGNUM 36</b> THE RETAIL HUB SECTOR 36, GURUGRAM</p> <p>HRERA: 02 OF 2017 DATED 19.06.2017</p>	 <p><b>SIGNUM 35 KARNAL</b> THE RETAIL HUB SECTOR 35, KARNAL</p> <p>HRERA: 269 OF 2017 DATED 09.10.2017</p>
 <p><b>SIGNUM 28A</b> THE RETAIL HUB SECTOR 28A, KARNAL</p> <p>HRERA: PKL-KNL-27-2018; DATED: 20.07.2018 HRERA: PKL-KNL-26-2018; DATED: 20.07.2018</p>	 <p><b>SIGNUM 37D</b> THE RETAIL HUB SECTOR 37D, GURUGRAM</p> <p>HRERA: 03 OF 2017 DATED 20.06.2017</p>	 <p><b>SIGNUM 37D II</b> THE RETAIL HUB SECTOR 37D, GURUGRAM</p> <p>RERA NO.: RC/REP/HARERA/GGM/343/75/2019/37</p>	 <p><b>SIGNUM PLAZA</b> THE RETAIL HUB SECTOR 36, SONHA, SOUTH OF GURUGRAM</p> <p>RERA NO.: RC/REP/HARERA/GGM/423/155/2020/45 RC/REP/HARERA/GGM/424/156/2020/40</p>
 <p><b>SIGNUM 93 2</b> THE RETAIL HUB SECTOR 93, GURUGRAM</p> <p>RERA NO.: RC/REP/HARERA/GGM/357/89/2019/51</p>	 <p><b>SIGNUM 95</b> THE RETAIL HUB SECTOR 95, GURUGRAM</p> <p>RERA NO.: RC/REP/HARERA/GGM/375/107/2019/69</p>	 <p><b>SIGNUM 63A</b> THE RETAIL HUB SECTOR 63A, GURUGRAM</p> <p>RERA NO.: RC/REP/HARERA/GGM/374/106/2019/68</p>	 <p><b>SIGNUM 89 I</b> THE RETAIL HUB SECTOR 89, GURUGRAM</p> <p>RERA NO.: RC/REP/HARERA/GGM/383/115/2019/77</p>
 <p><b>SIGNUM 89 II</b> THE RETAIL HUB SECTOR 89, GURUGRAM</p> <p>RERA NO.: RC/REP/HARERA/GGM/386/118/2020/02</p>	 <p><b>SIGNUM 79</b> THE RETAIL HUB SECTOR 79, GURUGRAM</p> <p>RERA NO.: RC/REP/HARERA/GGM/399/131/2020/15</p>	 <p><b>SIGNUM PLAZA 4&amp;5</b> SECTOR 34, SONHA, SOUTH OF GURUGRAM</p> <p>RERA NO.: RC/REP/HARERA/GGM/413/145/2020/29 RC/REP/HARERA/GGM/414/146/2020/30</p>	 <p><b>SIGNUM 37D III</b> THE RETAIL HUB SECTOR 37D, GURUGRAM</p> <p>RERA NO.: RC/REP/HARERA/GGM/425/157/2020/41</p>
 <p><b>SIGNUM 95 II</b> THE RETAIL HUB SECTOR 95, GURUGRAM</p> <p>RERA NO.: RC/REP/HARERA/GGM/426/158/2020/42</p>	 <p><b>SIGNUM PLAZA 37D</b> THE RETAIL HUB</p> <p>RERA NO.: RC/REP/HARERA/GGM/462/194/2021/30 RC/REP/HARERA/GGM/463/195/2021/31</p>	 <p><b>SIGNUM PLAZA 81</b> THE RETAIL HUB</p> <p>RERA NO.: RC/REP/HARERA/GGM/477/209/2021/45 RC/REP/HARERA/GGM/478/210/2021/46</p>	 <p><b>SIGNUM PLAZA 92</b> THE RETAIL HUB</p> <p>RERA NO.: RC/REP/HARERA/GGM/470/202/2021/38 RC/REP/HARERA/GGM/471/203/2021/39</p>
 <p><b>SIGNATURE GLOBAL MALL</b> SECTOR-3, VAISHALI, GHAZABAD</p> <p>UPRERA: UPRERAPR13716 DATED 10.11.2017</p>	 <p><b>SIGNUM 37D IV</b> THE RETAIL HUB</p> <p>RERA NO.: RC/REP/HARERA/GGM/518/250/2021/86</p>		

Details of aforesaid can be found/viewed at <https://haryanarera.gov.in>

Details of Signature Global Mall can be found/viewed <https://www.up-rera.in/index>